Vmag™

4+ HOURS OF FREE VIDEOS

PLUS 20 YEARS OF JOANA BLISS

Voluptuous®

THE SCORE GROUP®

VOL. 31
NO. 2

All SUPER-STACKED issue

Covergirl Alexya

'Tis the season to show her tits

Milly Marks

Natasha Sweet

Jenn

Erin Star

Kira Liv

Nicole Colina & Lauren Hill

Nathalia Correa

Real Models. No Fakes. Period.

VOLUPTUOUS.COM

All models are at least 18 years old

SALE TO MINORS IS FORBIDDEN

Girl-Girl, XXX & Nipple Sucking

Vmag™ CONTENTS

VOLUME 31, NUMBER 2

DEPARTMENTS

5 **V-MAIL**
A place for readers' comments.

28 **V-SPOT**
An interview with great newbie Nicole Colina, & the greatest V-Girls.

FEATURE

12 **HOLIDAY MOVIE ROUNDUP**
Because you deserve the best big-tit movies in your holiday gift bag.

PICTORIALS

20 ALEXYA

29 KIRA LIV

36 NICOLE COLINA & LAUREN HILL

44 MILLY MARKS XXX

54 20 YEARS OF BLISS

65 NATASHA SWEET

72 ERIN STAR

78 NATHALIA CORREA

88 JENN XXX

NOTICE: THIS IS ADULT MATERIAL

All of the performers/models, and all of the characters that they portray, were over 18 years of age at the time of the photography. The content is inappropriate for minors and appropriate care should be taken to ensure that it is not viewed by anyone under 18 years of age.

Voluptuous (ISSN #1087-7657) is published four times a year. Subscriptions (4 issues): $39.95 in the USA and $59.95 (U.S. funds only) in Canada. Published by The SCORE Group, PO Box 558150, Miami, FL 33255-8150. Periodicals postage paid at Miami, FL and additional mailing offices. POSTMASTER: Please send address changes to: Voluptuous, PO Box 558150, Miami, FL 33255-8150.

A SCENE-BY-SCENE GUIDE TO THIS ISSUE'S BONUS VIDEOS

This issue comes with 12 full-length bonus videos. These videos are absolutely free and can be played on your PC, laptop, Mac, smart phone or tablet. **WE WILL NEVER ASK FOR YOUR EMAIL, CREDIT CARD OR PERSONAL INFORMATION.**

You also get a free digital version of the entire issue so you can take *Vmag* anywhere you go on your smart phone, PC, Mac or tablet.

Here are the highlights of this issue's bonus scenes.

Covergirl Alexya, in a scene shot in the Dominican Republic, strips out of barely-there lingerie. The looking-up views of her tits are dick-hardening, and she rubs her pussy, too.

Natasha is wearing an outfit that makes her look like a movie star. A movie star with huge tits, that is. She bounces and tugs her breasts then slides a toy into her wet pussy.

Erin Star unleashes her massive hangers, self-sucks her nipples and rubs her clit 'til she cums.

Girl-next-door Jenni Noble bounces, pinches and self-sucks her tits and deep-fingers her very hairy snatch.

Milly Marks gets the JMac treatment. He fucks her mouth and young pussy every which way. Finally, the sight of her big tits and the tightness of her pussy are too much for him to take, and he glazes her pretty face.

Joana Bliss and Vanessa Y., two of the greatest naturally stacked babes ever, take off their tight dresses and explore their brick-house bodies, kissing, licking and sucking each other's huge tits. Then they sit on a pool table and get themselves off side-by-side.

In another Joana scene, she takes her big boobs out of her bra and dangles them teasingly. She shows off her ample ass, picks up a creamer and pours its contents over her huge naturals. The cream spills down her body and over her shaved pussy. Then she enjoys a morning cum.

Super-stacked Latinas Angie Bravo and Isa Gomez do it all outdoors. They dance and shake, lick, kiss and rub. They eat each other's pussies and share a double-headed dildo, one end in each of them, and grind their hips to cum.

Codi Vore and Luna Bunny play with each other's tits, asses and pussies while a lucky guy watches. Then he gets even luckier. They invite him to join in and take turns sucking his cock and balls and getting fucked. The action is intense with each girl getting her pussy filled until the dude cums all over their faces. The girls lick the cum off of each other.

Diana Frost has a hot date. She pours some wine…on her tits. He licks it off. For dinner, she sucks his cock, and for dessert, he fucks her pussy and shoots his load inside. Yep, it's a creampie for Diana!

Black 'n' stacked Marie Leone is young. She has huge, fat, natural tits. And a tight asshole. It remained just as tight after a couple of guys got done with it despite the hard slamming it took.

HERE'S YOUR BONUS CODE!

1. Go to scoremag.com/VO3102 2. Enter your access code. 3. Enjoy the scenes!

2I68348

Code may be used 10 times and expires six months after this issue's on-sale date.

What's in your mailbox?

Your mailman will never know!

Your privacy is our No. 1 concern, so all subscription issues of *Voluptuous* are delivered in strong, sturdy opaque envelopes, so no one but you will know what's inside. Have your favorite big-tit mag delivered to your door, receive 15% off all TSG movies and mags and free shipping on movie orders*, and never miss an issue… and your mailman will think you're getting the latest issue of *National Geographic* or *Sports Illustrated*.

GET 4 ISSUES PLUS 4 BONUS DVDS FOR ONLY $49.95

❑ **Sign me up for 4 issues of Voluptuous and the bonus DVDs for only $49.95**
❑ **Sign me up for 4 issues of Voluptuous for only $39.95**

Price is for U.S. subscribers only. All other countries, send $59.95 USD for 4 issues for the magazines only; $69.95 for 4 issues plus the bonus DVDs. Please allow 4-to-8 weeks for delivery of your first issue. All magazines will arrive in a discreet envelope to protect your privacy. By signing below, you certify that you are at least 18 years old. We accept checks and money orders in US Dollars; or cash, bills or bank notes in US Dollars, £ sterling, €Euros, and Canadian Dollars. Credit card orders must provide the exact billing address if different from mailing address. Subscriber discounts cannot be applied to future magazine subscriptions and some additional restrictions may apply. ***Free shipping offer available to U.S. subscribers only on movie purchases of $25 or more.** Discounts and free shipping offers cannot be combined with other discount offers and may be revoked at any time at the sole discretion of The SCORE Group.

PLEASE INDICATE: ❑ *NEW* ❑ *RENEWAL*

All special offers are non-transferable and are applicable as long as your subscription remains current.

PAYMENT METHOD: ❑ CHECK ❑ CASH ❑ MONEY ORDER ❑ MC/ACCESS/EUROCARD
❑ VISA ❑ DISCOVER/NOVUS ❑ AMEX ❑ MAESTRO ❑ JCB ❑ DINERS CLUB ❑ UNION PAY

CARD # _____ EXP. _____

PROVIDE SECURITY CODE: (LAST 3 DIGITS ABOVE SIGNATURE) _____

AMEX CARDHOLDERS (ENTER THE 4 DIGITS ABOVE CARD #) _____

NAME _____ AGE _____

CUSTOMER ID # _____ EMAIL _____

ADDRESS _____ CITY _____ STATE/COUNTRY _____

ZIP/POSTAL CODE _____ SIGNATURE _____

CREDIT CARD ORDERS WILL NOT BE PROCESSED WITHOUT A SIGNATURE AND SECURITY CODE

V03102

U.S. & CANADA:
1-800-421-0760

WORLDWIDE:
+01-305-662-5959

FAX:
1-305-662-5952

EMAIL:
subscriptions@scoregroup.com

MAIL TO:
The SCORE Group,
Dept. VO3102, P.O. Box 558150,
Miami, FL 33255-8150

V mail

SEND YOUR LETTERS TO:
V-Mail, P.O. Box 558150,
Miami, Florida 33255-8150 USA
EMAIL: voluptuous@scoregroup.com

NICOLE COLINA: NO TATS BUT HUMONGOUS TATAS

Dear *Voluptuous*,

Nicole Colina (Vol. 31 No. 1) is simply absolutely stunning, and it's so refreshing that she is free of tattoos and perfectly natural. I could make love to her all day long every day. Those boobs, those big, brown eyes…she is an absolute goddess. More Nicole, please, and more Nicole in lingerie, as she has a body that would look fabulous in different outfits. I can't wait to see the next photo shoot, video and more.

Newcomer Nicole Colina has a whole lot more than a handful.

Jenn is exactly the type of model *Voluptuous* needs more of: cute, curvy, girl-next-door, not covered in tattoos. I hope she'll agree to some hardcore, but even solo, Jenn is amazing, More!–Name withheld, via email

Dear Reader: You're getting your wish. Enjoy Jenn's first on-camera fuck on page 88 of this issue.

ALY GUZMAN DOES XXX. WAS IT IN THE STARS?

Dear *Voluptuous*,

Wow and holy fucking cow! The beautiful, big-boobed Aly Guzman from Colombia finally does hardcore (Vol. 30 No. 4), and congratulations are in order. I just knew she could do it with her being a passionate, sexually obsessive Scorpio and lusty, luscious Latina. It's been four years in the making but well worth the wait since the number four is associated with sudden change and outrageous behavior, explaining why she fucked now for the first time on-camera.

Jenn has the curvy body Latinas are famous for but with big tits.

And it is sensational, as these erotic pics shows she is a natural at it and in absolute sexual ecstasy. I love the shocking-pink top and mini skirt she begins the shoot with. Feminine but revealing.

I hope now that Aly has acquired a real taste and insatiable appetite for sucking and fucking more men, preferably with bigger dicks, studs will be jumping at the chance to bone her lovely, tight, hot and juicy cunt, I would be honoured to fuck this stunning, voluptuous Scorpio sexpot.

A reader says breaking her hardcore cherry was in the stars for Aly Guzman.

The sizzling sapphic photos of Holly Garner and Molly Evans in Vol. 31 No. 1 are incredible. Judging by those pics, I am sure they are both naturally bi and loving every minute, with lots of feverish kissing, licking and fondling going on between the two young temptresses. Next time, I would love to see them joined by Kira Clark for a torrid threesome. They are just perfect and so fucking hot together. I'd love to see "The Molly and Holly Show" plus a stud to service and pleasure their sensitive, big boobs and tight, juicy cunts…that would be thrilling and make for great jerking-off material.

Glorious XXX scene of Nicole Colina (Vol. 31 No. 1). She is on fire. I certainly value a busty beauty who can switch between being dominant and passive and is also bisexual. The stud's fast, hard humping of Nicole's juicy cunt is just outstanding.

THE NEXT ISSUE OF V-MAG...

Will be cover-dated Vol. 31 No. 3 and go on-sale March 4, 2025 wherever you buy men's magazines. Or get the digital edition three weeks earlier at www.eBoobStore.com.

Molly Evans looks like she's enjoying what Holly Garner is doing to her pussy and Holly enjoys doing it. Now replace that dildo with a stud and you have a classic!

Watching the video on XLGirls.com and noticing the waves of pleasure flooding through Nicole's body, she must have been in ecstasy. Being a professional porn star has got to have its benefits and rewards, particularly if you're a luscious Latina with a pair of marvelous, massive mammaries like Nicole has. I would love to see her with another BBW if possible.

Rhea makes one leer with sheer lust at her first XXX scene.

When it comes to doing things with her tits, newbie Rhea is one of the best.

She sure has the magical or alchemical ability to turn porn into shining gold, while her creamy, smooth skin is incredibly hypnotic, as is her fucking and deep-throating abilities. She should consider doing XXX more often. I firmly will welcome her regular presence.

We have another curvaceous Colombian star find, as Jenn is just so stunning with shapely, suckable boobs and a pinkish, ever-so-tight, wet-looking pussy meant for intense, prolonged sexual pleasure with loads of different men. I am hoping her pussy can be soon given a good, hard fucking by a stud on-camera.–Sex Mad Scorpio, via email

Dear Scorpio: You must have read our minds. Nicole and huge-breasted Lauren Hill go tit-to-tit in a spectacular girl-girl starting on page 36 of this issue. We also have an interview with Nicole in "V-Spot" on page 28.

WHAT WOULD YOU DO WITH HOLLY AND MOLLY?

Dear *Voluptuous*,

I loved the Holly and Molly pictorial (Vol. 31 No.1). There is just something incredibly hot about watching a woman do to another woman what men do to them. Both women are hot! We definitely need more. I love the

Vmag VOL. 31 NO. 2 ™

PUBLISHED BY THE SCORE GROUP

MIKE FEDERICI *director of print operations*
DAVE ROSENBAUM *editor*
MARY CECCARELLI *art director*
ELLIOT JAMES *associate editor*

PRODUCTION

ANDRES BASTIDAS *network systems manager*

CUSTOMER SERVICE AND SUBSCRIPTIONS

For inquiries regarding existing *VOLUPTUOUS* subscriptions, please write to:
***VOLUPTUOUS* Customer Service**
P.O. Box 558150, Miami, FL 33255-8150 USA
For 24-Hour Credit Card Orders:
Phone: 305-662-5959 Fax: 305-662-5952
Email: cservice@scoregroup.com

DIRECT SALES

RICH HOMANN
Email: homannr@scoregroup.com
Phone: 305-662-5959, ext. 2005

CIRCULATION

NORTH AMERICAN DISTRIBUTION

COMAG MARKETING GROUP
Phone: 609-524-1800 Fax: 609-524-1629

ADRIAL MARRA *account executive*

ANN MARIE BARRERA *international sales*

UK EDITION

SEYMOUR DISTRIBUTION LTD
ROBERT SMITH *account manager*
2 East Poultry Avenue
London, EC1A 9PT
Tel No: 020 7429 4000

The records required by 18 USC 2257 and associated regulations with respect to this product (and all graphicalmaterials associated therewith) are kept at the office of the Publisher at the following location: Custodian of Records,The SCORE Group, a division of Quad Int'l., Incorporated, 5001 S.W. 74 Court, Suite 200, Miami, FL 33155.

Retail price: USA: $11.99; Canada: $12.99; UK: £6.99. Bonus Edition: USA: $15.99; Canada: $17.99. This is Vol. 31 No. 2 (on-sale December 3, 2024). © 2024 by The SCORE Group and Quad Int'l., Incorporated, all rights reserved. Republishing in whole or in part, including, but not limited to, any electronic media, is expressly forbidden except with written permission of The SCORE Group. Naughty Neighbors®, Leg Sex®, 40Something®, Voluptuous® and SCORE® are registered trademarks of The SCORE Group and Quad Int'l., Incorporated. All persons depicted herein were at least 18 years of age at the time of the photography. Editorial Office: P.O. Box 558150, Miami, FL 33255-8150. Publisher disclaims all responsibility to return unsolicited material, and all rights inmaterials published vest in The SCORE Group and Voluptuous. Letters are assumed to be for publication, unless otherwise endorsed, and may be edited. This periodical is sold subject to thefollowing conditions: it shall not be lent, resold, hired out or otherwise disposed of in a mutilated condition or in an unauthorized cover by way of Trade, except at the full retail price, or affixed to or as a part of any publication or advertising, literary or pictorial matter whatsoever, without the express written consent of the publisher. Any similarity between an individual person or people depicted in the fiction or artwork in this magazine and any real person or people is purely coincidental and is not intended as a representation of any particular individual or class of people. PRINTED IN CANADA

matching lingerie. Cute touch.–Sami, via email

Dear Sami: Holly and Molly also enjoyed each other in the Summer 2024 issue of Thick 'n' Curvy (*SCORE Special #368), available on page 11, and in the movies* Ultimate Holly Garner *and* All Stacked, All Natural 13.

WE'D LOVE TO BE BAD WITH KARINA HART

Dear *Voluptuous*,

Our lady Karina (Vol. 31 No. 1) is the epitome of the perfect woman. Her beautiful breasts are perfect, her smooth pussy is perfect, her legs are perfect and her ass is perfect. She is perfectly sculpted, and no other woman can compare. Miss K. was once a schoolgirl but today is such a glorious woman. That smile truly transcends every shoot and leaves me believing anything, even that Miss K. might like me if I were good, and I've never seen a reason to be bad when she is the question.–Name withheld, via email

Karina Hart: tits, pussy, ass and legs all in the same photo. Glorious!

TITS, PUSSY AND ASS ALL IN ONE JACKABLE PHOTO

Dear *Voluptuous*,

You said it: Karina Hart (Vol. 31 No. 1) is truly a *Vmag* classic. I loved the picture at the top of page 56. I love seeing her on all fours with her big, beautiful tits hanging down. She has made a couple of videos like this where she is on her knees, one leg up and playing with her juicy pussy, and I'll never get tired of it. I suspect you have many more unpublished photo sets of Karina where that one came from, and I'd love to see them all. How about a special issue dedicated to Karina?–L.F., via email

Dear L.F.: We do have many unpublished photo sets of Karina, and you can see them all (including her videos) on a rotating basis at KarinaHart.com, *part of* BigBoobBundle.com. *Be on the lookout for special* BigBoobBundle *offers periodically in* Vmag.

FOND MEMORIES OF THE TIME HE MET CHERRY

Dear *Voluptuous*,

I met Cherry Brady (my favorite V-Girl) at the AVN Expo in Las Vegas a long time ago. She was awesome. I asked to take a photo with her, and she put my hands on her tits and said "Sure!" Showed me her matching thong. Unbelievable. Unfortunately, those days are over. Everyone is so uptight that you can't even take a photo holding tits at expos anymore. Ah, but what a memory! I still have the photos.–Rooster9, via email

HE TOOK A BREAK FROM JACKING TO WRITE THIS

Dear *Voluptuous*,

Demmy Blaze is a perfect lingerie model, and her layout in the Vol. 30 No. 2 "Special Holiday Edition" is the latest proof. I had to take a break from reading and examining it to write this letter because she exhibits the true meaning of voluptuous. The fruit comparisons of boobs were very accurate, and I can only imagine how heavy, but at the same time how soft, Demmy's boobs actually are. Demmy's Christmas lingerie outfit was top-of-the-line modeling perfection and takes me back to my point of her being a perfect model.

Demmy's curves are a dream cum true, and I am happy she likes to show off her gorgeous candy jar. The piercing right above her tongue is art at its finest. With Demmy on the cover, it feels like Christmas all year round. Demmy has gifts that keep on giving. Her boobs are so huge and natural. Her self-sucking skills are still unmatched, as you can see in the layout, with her lifting one boob to her mouth. So if there is ever a self-sucking contest, Demmy has already proven to be one of the best.

Reader's wife Cherry Brady is one of the greatest V-Girls ever.

G-cup Shara Lopez's debut in the January 2018 issue was smoking hot. This Colombian beauty queen is filling a G-cup bra with all-natural, huge, sweet caramel tatas. It's no wonder you guys said, "All Hail Colombia" because in the land of big asses, Shara definitely looks like she was the bustiest in school. The camera angles were pure genius, and I loved how Shara was all dolled up and ready to pose for the shoot.

Shara is the head of the Latina mamacitas because she has the perfect figure and height with a fashion

Latina Shara Lopez takes the art of self-sucking her tits to levels rarely achieved.

833-885-3510
"I NEED YOU IN MY ASS"
HARDCORE PHONE FUCKING
*At least 18 yrs of age. Credit Card Required. $1.69 per/min.

ATTENTION:
Vmag SUBSCRIBERS ARE YOU MOVING? TELL US QUICKLY!

The U.S. Post Office only forwards periodicals-rate mail for 60 days, so we must have your new address within three weeks of your move to guarantee that you'll get all your issues. We cannot be held responsible for non-delivery of issues due to your address change.

MAIL TO:
Voluptuous Change of Address
P.O. Box 558150
Miami, FL 33255-8150 USA
Please include your mailing label or a legible copy.
email: cservice@scoregroup.com

WATCH THE LEGENDS BEFORE THEY WERE LEGENDS!
See more of Carol Brown at
SCORE Classics.com
- A gold mine of content from the 1980s and '90s.
- Hundreds of never-before-seen photos and videos!
- Hear the actual interaction between the phototgraphers and the models. Raw & uncut!
- Totally remastered! Images & videos are sharper than ever.
OVER 78 HOURS OF ALL-TIME GREAT GIRLS!

model's face to go with a pair of all-natural big ole tatas. My absolute favorite video of her at eBoobStore.com is when she lactates her huge tits in front of a mirror and even plays with her own breast milk. Shara has the looks and talent to have her own movie.–M.G., via email

MARIA, IF YOU'RE OUT THERE, GIVE US A CALL!

Dear *Voluptuous*,

Maria Moore still stirs my libido something fierce. Her cleavage seems to go on for miles. Half-cup tops are really her thing. I wish you could get her to unretire. I would love to appreciate her full-bodied beauty once more.–D.L., via email

Maria Moore was a *Voluptuous/XL Girls* superstar in the aughts.

HIGH PRAISE FOR DARIA'S ONLY SCENE WITH A GUY

Dear *Voluptuous*,

Daria's tits 'n' tugs scene has become one of my all-time favorite scenes. It never fails to get the job done. Daria's unbelievable sexiness while also being so damn cute is a perfect combination. And I love the quasi-romantic nature of this scene. It's all tit-fucking, but the dude worships Daria's beauty and tits in a way I wish we saw more of. This scene is both hot as hell and beautiful. As much as I'd love to see Daria go all the way, I can accept if she doesn't. But I need to see her do another tit-fuck scene. It's perfect.–F.T., via email

continued on page 18

You can have it all.

Get SCORELAND and XLGIRLS.COM, the two greatest big-tit websites ever, for only

$13.33/month*

That's a whopping 77% savings off the regular monthly price.

VIP OFFER

Holly Garner at SCORELAND.com

Nicole Colina at XLGirls.com

Visit scorevip.com/VOV31N2

*Price based on a 6-month subscription

BACK ISSUES OF THE BEST MAGS AROUND

VOL. 31 NO. 1–All-time great Holly Garner and Molly Evans go tit-to-tit. Demora gets her boobs massaged. Nicole Colina fucks.

VOL. 30 NO. 4–Holly Garner breaks her hardcore cherry. Huge-breasted Nicole Colina, curvy Lizzie Bakery & Rhea debut.

VOL. 30 NO. 3–Sofia Deluxe fucks on-camera for the first time. Beautiful Violetta takes a cock up her ass. Brand-new Alexya pics.

VOL. 30 NO. 2–Charlotte Queen, Violetta and huge-breasted Lauren debut. Katie Rose, Kira Clark and Molly Evans suck each other's tits.

VOL. 30 NO. 1–Kira Liv debuts with her huge, creamy boobs, and you have to see her. Angie Bravo breaks her hardcore cherry.

VOL. 29 NO. 5–Rachael C.'s tits are three times bigger than they were before. Three big debuts, including a super-busty MILF.

VOL. 29 NO. 4–Kira Clark debuts with her incredible hangers. Katie Rose returns. She has great hangers, too! Joana Bliss fucks again.

VOL. 29 NO. 3–Latinas Isa Gomez and Angie Bravo tit-to-tit. Crystal Chase & Kim Beltran debut. Ashley Sage Ellison special.

VOL. 29 NO. 2–13 girls get their racks fucked and glazed. Holly Garner and Demmy Blaze get their first tit massages. Three debuts.

VOL. 29 NO. 1–Joana Bliss's first hardcore. Oksana and Natasha Nice debut. New Cheryl Blossom and Molly Evans pictorials.

VOL. 28 NO. 5–Kitty Cute's first hardcore. New Stacy Vandenberg pictorial. Pages and pages of photos of our best girls of 2021.

VOL. 28 NO. 4–18-year-old Molly Evans debuts. The greatest nipple self-suckers ever. Jenni Noble and Codi Vore in hardcore action.

VOL. 28 NO. 3–Four big debuts, including spectacular newcomer Holly Garner. Plus, Helen Star, Amaya May & Natasha Sweet XXX.

VOL. 28 NO. 2–First-ever double-sided centerfold features Dina Sa-hari & Lissa Hope. Daria's first tit-fuck. Alexya, Codi & Sha.

VOL. 28 NO. 1–The 2020 awards winners and runners-up. Laila Lust does anal in her first XXX. Suki Ski debuts. Vanessa Y.

VOL. 27 NO. 5–HUGE! Biggest tits ever special with our bustiest girls. Lissa Hope and Christy Sparks XXX. Kim Velez is bustier.

VOL. 26 NO. 5–Loaded with debuts, including huge-titted teen Lissa Hope and covergirl Sigal Acon. Plus, Codi & Luna 3-way.

VOL. 26 NO. 4–The story of *Vmag*'s first 25 years in words and pics, many never-before-seen. 25 bonus videos.

SCORE VOL. 33 NO. 2–A lucky guy gets to fuck two mega-titted babes. New Charlotte Queen photos. Blonde wife does anal.

SCORE VOL. 33 NO. 1–Nine pages of new Hall of Famers Kerry Marie, Terry Nova and Minka and brand-new photos of Alexya.

SCORE VOL. 32 NO. 4–Holly Garner makes her *SCORE* XXX debut, Korina Kova and her hourglass body, Hall of Fame finalists.

SCORE VOL. 32 NO. 3–Naturally stacked Charlotte Queen and Ashlyn Peaks debut. New Alexsis Faye and Stacy Vandenberg.

SCORE VOL. 32 NO. 2–Hitomi is the newest Hall of Famer, and we celebrate with an eight-page special. Plus, new Katie Rose pics.

SCORE VOL. 32 NO. 1–Young bikini babe Crystal Chase fucks. Kira Clark debut. Previously unpublished Sha Rizel pics.

SCORE VOL. 31 NO. 5–Holly Garner gets her tits out in a kitchen. Sigal goes sailing. Oksana and her beautiful tits.

SCORE VOL. 31 NO. 4–Slim 'n' naturally stacked Violetta's first XXX. Nyx Monroe has sex with a peeper. Casey Deluxe is bustier.

SCORE VOL. 31 NO. 3–10 pages of the greatest Boob Cruise pics. Crystal Chase's worldwide debut. Stacy Vandenberg returns.

SCORE VOL. 31 NO. 2–New pix of Holly Garner. Schoolgirl special. Natasha Nice hardcore. Katie Rose shows off her naturals.

SCORE VOL. 31 NO. 1–What could be Hitomi's final mag pictorial, first fucks, oiling and creaming and greatest growth spurts.

SCORE VOL. 30 NO. 5–Holly Garner and Nyx Monroe make their *SCORE* debuts. Special pictorial featuring greatest teens.

SCORE VOL. 30 NO. 4–Gala anniversary celebration featuring 30 greatest naturals, bikini babes, readers' wives & cosplay specials.

SCORE VOL. 30 NO. 3–Lorna Morgan's greatest photos. New Stacy Vandenberg. Latina Lucy Rodriguez debuts.

SCORE VOL. 30 NO. 2–Eight-page Merilyn Sakova special. Natural newcomer Bella Apont. Dominno returns. Boobs & beer.

SCORE VOL. 30 NO. 1–Eight pages of new Hall of Famer Valory Irene and 3 bonus videos. Hitomi gets doused with cum.

SP368–Covergirl Kira, bosom buddies Holly Garner and Molly Evans, who have strap-on fun, Cat Bangles fucks and more.

All issues available in digital format at eBoobStore.com

MAIL TO: The SCORE Group (Dept. V03102), P.O. Box 558150, Miami, FL 33255-8150 USA

U.S.: $16 each, shipping included. **All other countries:** C$15/£9/€11/ POSTAGE & PACKING: C$23/£17/€19 for one magazine. C$9/£7/€9 for each additional. International orders arrive in 10-14 days. 15% discount is applied to any CURRENT subscriber. Make check or money order payable to: The SCORE Group. We accept payment in cash (£, €, C$ Bank Notes or US $ Bank Notes), American Express travelers checks denominated in US funds or checks from a Canadian bank denominated in US $ (Canada Only). No coins. **Sorry, no International personal cheques.** FL residents add 7% sales tax. Credit card orders will be billed in $ at current exchange rate. We need credit card and mailing address if the two are different. International orders arrive by Priority Mail. Call for info on rush delivery. All sales are final. A damaged mag will only be exchanged for another of the same issue if reported within 30 days of receipt. The SCORE Group cannot be held responsible for Customs seizures. By ordering, you certify that you are at least 18 years old..

❑ **I AM A V-MAG SUBSCRIBER & SAVE 15% ON ALL ISSUES**

VOLUPTUOUS: ❑ VO31-01 ❑ VO30-04 ❑ VO30-03 ❑ VO30-02 ❑ VO30-01 ❑ VO29-05 ❑ VO29-04 ❑ VO29-03 ❑ VO29-02 ❑ VO29-01 ❑ VO28-05 ❑ VO28-04 ❑ VO28-03 ❑ VO28-02 ❑ VO28-01 ❑ VO27-05 ❑ VO26-05 ❑ VO26-04

SCORE: ❑ SC33-02 ❑ SC33-01 ❑ SC32-04 ❑ SC32-03 ❑ SC32-02 ❑ SC32-01 ❑ SC31-05 ❑ SC31-04 ❑ SC31-03 ❑ SC31-02 ❑ SC31-01 ❑ SC30-05 ❑ SC30-04 ❑ SC30-03 ❑ SC30-02 ❑ SC30-01 *THICK 'N' CURVY:* ❑ SP368

PAYMENT METHOD: ❑Check ❑Money Order ❑MasterCard/Access/Eurocard ❑VISA ❑American Express ❑Discover/Novus ❑Maestro ❑JCB ❑Diner's Club ❑Union Pay ❑Cash

Name_____ Age_____ Credit Card #_____ Expires_____

Please Provide Security Code (Last 3 Digits Above Signature)_____ AMEX Cardholders Enter The 4 Digits Above Card No. Here_____

Signature_____ Address_____ City_____

State/Country_____ Zip/Postal Code_____ Telephone/Email_____

CREDIT CARD ORDERS CANNOT BE PROCESSED WITHOUT SIGNATURE AND SECURITY CODE VO3102

TOLL-FREE U.S. & CAN.
1-800-421-0760

24-HOUR FAX
1-305-662-5952

WORLDWIDE
+01-305-662-5959

INTERNET
www.eBoobStore.com

WE ACCEPT PAYMENTS IN U.S.$, C$, £ AND €

Vmag's Holiday Movie Roundup

GIVE YOURSELF THE GIFT OF THE BEST BIG-TIT FLICKS

Sarah Rae

Helen Star

Gya Roberts

Kira Clark

GIRLS WHO SUCK THEIR OWN NIPPLES

It's a special skill. Not all girls can do it, but these girls can. This brand-new release, the first collection of its kind, features 24 naturals who literally love their own tits. This is the perfect gift for every boob lover.

ULTIMATE HOLLY GARNER

This one has two scenes we never thought we'd see: H-cup beauty Holly Garner sucking and fucking on-camera. There's also a hot girl-girl with Molly Evans plus three solo scenes. Not surprisinngly, this is one of our top-selling movies of the year.

VOLUPTUOUS XTRA 21

Aly Guzman's first XXX (she gets fucked through crotchless panties) is a great reason to grab this movie, but you also get 14 more girls in XXX action, including Paige Turner doing two studs and a vintage April McKenzie scene.

Crystal Chase

Rhea

Lizzie Bakery

VOLUPTUOUS XXX NATURALS 3

Holly Garner fucks on-camera for the third time, Joana Bliss eats cum and plays with it, Lizzie Bakery deep-throats cock before riding it, teen Crystal Chase gets her hairy pussy banged, Rhea shows off her skills, Laura Tithapia gets ass-fucked and more.

NEW

SCORELAND AWARDS 6

The winners and runners-up of the 2023 *SCORELAND* Awards, and many of them are naturals. One highlight of this movie is a 40-minute "Jackumentary" that spans the career of new Hall of Famer Kerry Marie.

Kira Liv

Violetta

Alexya

Milly Marks

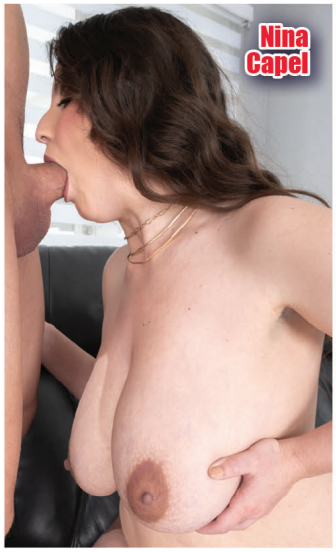
Nina Capel

Maggie Green

FUCK MY BIG TITS!

This new title features 18 girls in hardcore action, all of them shot with the boob views you love. It's loaded with newcomers, such as Nina Capel, Jenn, Lizzie Bakery, Rhea and Candy Alexa. Maggie Green does JMac.

Krystal Swift

BIG GIRLS, BIG TITS, BIG BANGS!

The tits are massive in this XXX release that quickly rose to the top of our charts. It features Milly Marks in one of her kinkiest scenes ever, newcomer Nikki Busty anal, and Xena Zoraki giving a drooling blow job before her bush is boned.

Anna Beck

Nila Mason

Sofia Deluxe

Katie Rose

Cheryl Blossom

Demmy Blaze

VOLUPTUOUS NATURALS 2

There's quantity and quality as 29 great girls put on tit shows that'll have your eyes popping out of your head. Kira Liv, one of the best girls of any year, gets her boobs manhandled on-camera for the first time.

TITS FOR THE TAKING 2

The size of the girls' boobs and what they can do with them make this movie special. They lick 'em, suck 'em, bounce 'em, tug on 'em and even encourage you to cum on them. Twenty-one huge pairs in all, including Alexya's, Kira Liv's and Vanessa Y.'s.

Codi Vore

Maria Body

Vanessa Y.

PLUMP & HUMPED 2

The girls are big. Their sex drives are even bigger. Bottom line: the sight of newcomer Nicole Colina sucking and fucking is reason enough to grab this movie, but there are 17 more scenes on top of that. Order any of these movies on page 99 or at eBoobStore.com.

Milena Dutty

Nicole Colina

Thayana

DIGITAL MAGS
READ THEM HERE FIRST!
Voluptuous, SCORE, Thick 'n' Curvy and other great SCORE Group mags are available in feature rich digital versions before the print version goes on sale. View them online or download them as PDFs.
Crystal-clear images. Zoom in for unbelieveable closeups then zoom back out. Take your favorie mags anywhere with complete privacy!
TAP, PINCH & SWIPE
PLAYS ON ALL DEVICES
MAGS ANYWHERE YOU GO
Only $9.99 each at eBoobStore.com

ANYWHERE, ANY TIME, ANY DEVICE
SCORE tv
THE EASIEST WAY TO ENJOY PORN
ACCESS THE COMPLETE SCORE GROUP CATALOG, INCLUDING YOUR FAVORITE VOLUPTUOUS SCENES!
Cast all of the movies on SCOREtv.tv to your big screen using...
Chromecast with Google TV — Chromecast stick / TV
Roku — Roku devices
fire tv — Amazon Fire TV
tv — AppleTV box
500+ MOVIES, ALL INCLUDED
JOIN AT SCOREtv.tv FOR AS LITTLE AS $7.49 A MONTH

V-MAIL

Continued from page 8

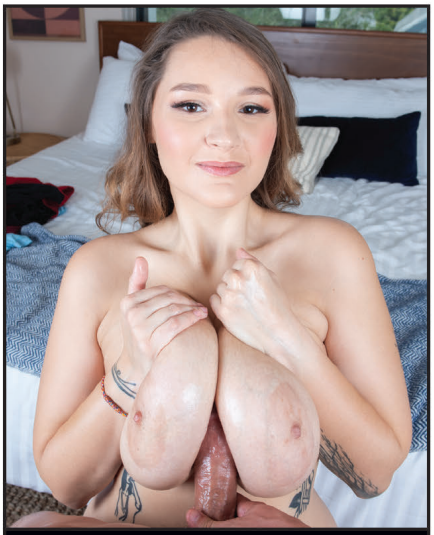

Daria looks great with a hard cock between her tits. She should do it again.

Dear Readers: Daria's only scene with a guy is in the movie Daria, *available at* eBoobStore.com, *and in the members area of* Scoreland.com. *We agree: We'd love to see another.*

HE LOVES MARRIED GIRLS WITH HUGE BREASTS

Dear *Voluptuous*,

Oh, my! I am one of your perverts who loves to see a ring on enormous, industrial-sized tits. Loads of cream and slo-mo! You guys do good work. Demora (Vol. 31 No. 1) is a really hot number, and I love it all the more when I can see the blue vascularity in her breasts. This perverted dirty old man approves!–Name withheld, via email

WHAT WOULD IT BE LIKE TO LIVE WITH A V-GIRL?

Dear *Voluptuous*,

Your last two issues have really represented everything I love about *Vmag*, from the classics like Karina Hart to the great newcomers like Nicole Colina and Jenn to the girls who keep coming back and giving us more, like Cheryl Blossom, Holly Garner, Crystal Chase and Kira Liv. It is my honest opinion that Kira is one of the most underrated girls you've ever had, and one day readers will look back and say, "She was one of the great ones." I defy anyone to name a girl whose tits are so pure, white, big and perfectly shaped as Kira's. She is truly amazing.

continued on page 87

TREAT YOURSELF TO EROTIC LUXURY

Order from home and get these jack toys quickly & discreetly.

ENHANCE YOUR EXPERIENCE. PLEASURE YOURSELF WHILE ENJOYING OUR MOVIES.

PRITI PENIS STIMULATOR

A handheld, rotating cock stimulator with raised bumps and a textured interior sleeve rubs against your cock for more-intense sensations. Seven rotating patterns. Extra soft and durable. You might find it's even better than a real hand job or BJ! ITEM B87740 • $59.95 + $11.95 S&H / £47.95 + £31.95 P&P

WARRIOR AUTO THRUSTING STROKER

The most-realistic male masturbator ever. One of our studs said, "This is as good as pussy. Maybe better." Hands-free stroking with gripping beads to rub and pleasure your shaft. Easy to clean. ITEM 87743 $133.95 + $11.95 S&H / £106.95 + £31.95 P&P

VUSH SOL VIBRATING STROKER

Ribbed in all the right places. Provides pleasure in the palm of your hand. Designed to provide a beginner-friendly sex toy option for men. Perfect for couples play, too. Its flexible wings allow the grip strength to be easily adjusted for different sizes and sensations. ITEM A03070 $55.95 + $11.95 S&H / £44.95 + £35.95 P&P

ARCWAVE GHOST POCKET STROKER

A high quality, innovative toy with a trick up its sleeve: It flips inside-out to reveal a second pleasure surface that's perfect for varying and heightening the masturbation experience. Designed for bold users searching for a new experience. Practical, portable and innovatively simple. ITEM A04673 $19.95 + $11.95 S&H / £15.95 + £35.95 P&P

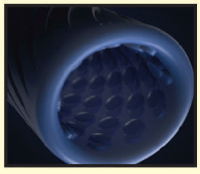

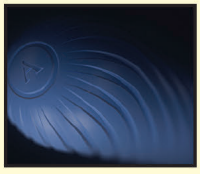

MYSTIM OPUS E-STIM MASTURBATOR ATTACHMENT DONUT

Combines e-stim & male masturbation with a soft interior. Transmits electrical currents through your cock. ITEM A02923 $98.95 + $11.95 S&H / £78.95 + £35.95 P&P

MYSTIM CLUSTER BUSTER STARTER KIT

Control your electrosex toys at the push of a button. One of the first rechargeable, remote-controlled electrosex powerboxes, it allows you to forget about the hassles of wires and enjoy your e-stim pleasure. ITEM A00438 $170.95 + $11.95 S&H / £136.95 + £35.95 P&P

MAIL TO: The SCORE Group (Dept. VO3102), P.O. Box 558150, Miami, FL 33255-8150 USA

Send me: ☐B87740 ☐87743 ☐A03070 ☐A04673 ☐A02923 ☐A00438

Make check or money order payable to: The SCORE Group. We accept payment in US $ Bank Notes, American Express travelers checks denominated in US funds, checks from a Canadian bank denominated in US $ (Canada Only), UK£ and A$ banknotes. No coins. Sorry, no International personal cheques. Credit card transactions are billed in USD at current exchange rate. FL residents add 7% sales tax. We need credit card and mailing address if the two are different. Call for info on rush delivery. All sales are final. The SCORE Group cannot be held responsible for Customs seizures. By ordering, you certify that you are at least 18 years old.

Method of payment: ☐Check ☐Money/Postal Order ☐MasterCard/Access/Eurocard/Cirrus ☐Visa/Plus ☐AMEX ☐Discover/Novus ☐JCB ☐Diners Club ☐Maestro ☐Union Pay ☐Cash

Name: _____ Age: _____ Card#: _____ Exp.: _____

Security code (last 3 digits above signature): _____ AMEX (4 digits above card#): _____

Address: _____ City: _____ State/Country: _____ Zip/Post Code: _____

Signature Required: _____ Tel/Email: _____

PLEASE REMEMBER TO INCLUDE SHIPPING & HANDLING/POSTAGE & PACKING.
Credit Card Orders Will Not Be Processed Without A Signature AND SECURITY CODE

VO3102

Call toll-free in the US & Canada: 1-800-421-0760. Elsewhere, call +1-305-662-5959

Alexya

SHE'S STILL A TRAFFIC-STOPPING BEAUTY.

A girl who looks spectacular no matter what she's wearing (and definitely when she's wearing nothing at all), covergirl and all-time great Alexya models some of the clothes in her wardrobe. "It's crazy if I go out with a lot of cleavage showing," she said. "If I go out wearing something that shows off my breasts, I have to be with somebody. Otherwise, it's dangerous!"

One of our photographers who shot Alexya for 2018's *On Location North Coast* movie in the Dominican Republic said, "Alexya is a free spirit. She does whatever she's in the mood for. She's in her own world a lot." We'd love to be in that world. Alexya is anything but a prima donna. She knows she's beautiful but doesn't lord it over people. "I like to dress classy when I go out."

BARE FACTS

Alexya

Birthday: August 17
Height: 5'4" **Weight:** 136 lbs.
Bra: 36G **Measures:** 42-28-36
Previous appearances: Vol. 30 No. 3, Vol. 28 No. 2, Nov. '18, May '17
Movies: *Girls Who Suck Their Own Nipples* and *Tits for the Taking 2* (X-Rated and available on page 99). *Alexya, SCORELAND Awards 2, On Location North Coast, Best of the Decade 2010-'19* and *The Perfect Pair* (X-Rated and available at eBoobStore.com). A video of Alexya is included with this issue. See page three for your code.
Website: BigBoobAlexya.com is part of BigBoobBundle.

After the D.R., we didn't hear from Alexya until last year. She wanted to know if we wanted to shoot her again. We looked at her new test shots and said, "Fuck, yeah!" She's bustier than before and just as beautiful. We think she's sexier, too. Consider this: Alexya was our covergirl in her December 2015 debut issue. Nine years later, she's still the gift that keeps on giving.

V SPOT

FRESH OFF THE RACKS!

BY DAVE ROSENBAUM

30 YEARS, SO MANY GIRLS

Who are your picks for the greatest V-Girls ever?

It seems like only yesterday that *Voluptuous* celebrated its 25th anniversary, but wouldn't you know it, our 30th anniversary is coming up quickly. We haven't quite decided exactly how we want to celebrate, but 30 years of beautiful, busty girls next door seems like a great time to ask, "Who are the greatest V-Girls ever?" And who better to answer that question than you, a V-Man?

LORNA MORGAN

CAROL BROWN

CHLOE & LINSEY

There have been so many great V-Girls, the question seems impossible to answer. Perhaps an easier question is, "Who are your Top 10 V-Girls of all time?" We'd like to know, and we'd like you to make a list and send it to: Top 10, c/o *Voluptuous*, Quad International, 5001 S.W. 74th Court, Suite 200, Miami, FL 33155. Or email voluptuous@scoregroup.com. And feel free to include more than 10 girls.

There have been so many great girls…Carol Brown (our first Model of the Year); Linsey Dawn McKenzie, who was only 18 when she debuted in 1996; the wondrous Chloe Vevrier; housewife Diane Poppos; the 1999 British invasion girls, Lorna Morgan, Kerry Marie and Jessica Turner; Sammie Black and Jenny, who will forever be remembered for their spectacular pairings; then into the 2000s with Nicole Peters, Kelly Kay, Joana Bliss, Vanessa Y., Cherry Brady, Angela White, Nadine Jansen and many others; and continuing on with Christy Marks, Karina Hart, Stacey Vandenberg, Hitomi, Kira Liv…etc., etc.

After 30 years, who are the girls you remember most fondly?

DIANE POPPOS RODE A CONTROVERSY WITH HER EX-HUBBY TO BIG-BOOB FAME.

NICOLE COLINA: THE GIRL BEHIND THE TITS

One of the great natural discoveries of this or any other decade, Venezuelan Nicole Colina debuted in Vol. 30 No. 4 , fucked on-camera for the first time in Vol. 31 No. 1 and, in this issue, is making her third consecutive appearance by going tit-to-tit with Lauren Hill. Nicole's full, heavy K-cups are natural wonders, and being only 5'1" tall makes them look bigger. "You will always remember me for my breasts," she said, which is true. But let's find out about the girl behind the tits. This interview was con-ducted in Spanish and translated into English.

MOST LATINAS HAVE BIG ASSES. NICOLE HAS HUGE TITS.

VMAG: Hi, Nicole. What made you want to become a model?

Nicole: I have always liked photographs and fashion, so when I found out about The SCORE Group, I knew I wanted to do this.

continued on page 62

Kira Liv

A PAIR OF TITS YOU'D LOVE TO GET YOUR HANDS ON.

A reader commented that one day, we'll look back and consider Kira one of the greatest V-Girls ever. Well, we don't have to wait. Kira, whose M-cup hooters are creamy, heavy and spectacular, is already on our list of the best girls of *Vmag*'s first 30 years.

Associate Editor Elliot James wrote, "Kira speaks German, English, Spanish, Russian and also Boobish, a universal language that requires no actual words." And, of course, Kira leaves us at a loss for words. "I am a kinky girl," Kira said, making our imaginations run wild. "I love to go to fetish parties. My sexual fantasy is to have a gangbang with a lot of guys. Surprised?"

And now, for the first time on-camera, a lucky guy gets to massage Kira's tits. After we managed to peel his hands away from them, we asked him how they felt. "Soft. Heavy. Incredible," he said. "I'm going to be thinking about them for a long time."

One Love

BARE FACTS

Kira Liv

Birthday: January 20
Height: 5′9″ **Weight:** 166 lbs.
Bra: 30M **Measures:** 40-30-36
Born: Ukraine **Lives:** Germany
Previous appearances: *Voluptuous*–Vol. 30 Nos. 4 and 1; *Thick 'n' Curvy*–SCORE Special #368
Movies: *Voluptuous Naturals 2, Tits For The Taking 2, Look At My Big Tits!* and *All Stacked, All Natural 13* (X-Rated and available on page 99); *SCORELAND Awards 6* (X-Rated and available at eBoobStore.com). More videos are in the members area of Scoreland.

Nicole Colina & Lauren Hill

WOULDN'T YOU LOVE TO BE THE MAN IN THE MIDDLE?

Nicole (she's the dark-haired girl) has K-cup tits. Lauren also has K-cups. They're both short 'n' super-stacked and live in Colombia. And getting them together (a true flash of genius, if you ask us) has made for one of the bustiest pairings in the 30-year history of *Voluptuous*. In many ways, it's reminiscent of the Jenny and Sammie Black girl-girls in the late 1990s. "How pretty you look," Nicole said to Lauren. Lauren repaid the compliment. "You also look very pretty," she said. Hearing that reminded us to look at the girls' faces. Hey, they are very pretty, but excuse us: We were totally focused on their full, heavy boobs, and, as you're about to see, they're going to focus on each other's boobs too. It's gonna be a wild ride!

"I like kisses, massages and having my breasts touched and sucked a lot," Lauren said. "I like to play with other girls with big tits like mine. I like to kiss them and suck their nipples and have the same done to me." Okay, hold on! Lauren mentioned "girls with big tits like mine." We can't imagine there are many girls like that out there. Lauren is one of them. Nathalia Correa, who debuts later in this issue, is another. We're having girl-girl-girl thoughts.

BARE FACTS

Lauren Hill

Birthday: October 14
Height: 5′ **Weight:** 162 lbs.
Bra size: 36K
Measurement: 48-32-48
Born & Lives: Colombia
Previous appearance: Vol. 30 No. 2
Movies: *Chubby & Fucked 4* (XXX-Rated); *Ready For Stuffing 5* and *Thick 'n' Curvy 3* (X-Rated). Order on page 99. More videos in the members area of XLGirls.com. More movies at eBoobStore.com.

BARE FACTS

Nicole Colina

Birthday: September 7
Height: 5′1″
Weight: 154 lbs.
Bra size: 36K
Measurements: 46-32-38
Born: Venezuela
Lives: Colombia
Previous appearances: Vol. 31 No. 1 (XXX), 30 No. 4
Movies: *Chubby & Fucked 4, Plump & Humped 2* and *Humpin' Plumpers 3* (XXX-Rated); *Heavy Hangers 4* and *Ready For Stuffing 5* (X-Rated). All available on page 99. More videos of Nicole are in XLGirls.com.

We asked Lauren, "Do you have a girlfriend with big tits like yours?" and she said, "I do not, but I would like one." Lauren, meet Nicole. Nicole, meet Lauren. The unadulterated lust in these pictures is even hotter in the video version of this scene in the new movie *Chubby & Fucked 4*. Watch their tits clap and slap together. Watch boob flesh overflow their little girl hands. Hear the sounds of nipple sucking and pussy eating. This match made in boob heaven is meant to be savored for a long time.

Milly Marks

ONE OF OUR GREATEST GIRLS TAKES THE BIG DICK OF JMAC.

"A couple of years ago, I was told that if you're going to fuck someone, you have to give it your all and be the best fuck they've ever had," the great Milly Marks said. "I guess it kind of stuck with me." We're guessing that advice didn't come from her parents, but whatever the source, Milly took it to heart. Here, Milly gives it her all, and big-dicked JMac gives her his all, too…all of his cock, that is. Was Milly the best fuck he ever had? We didn't ask–the guy has fucked a lot of girls–but his smile after he shot his load on her face and tits said it all.

BARE FACTS

Milly Marks

Birthday: October 23
Height: 5′ **Weight:** 164 lbs.
Bra: 36H **Measures:** 46-30-38
Previous appearances: Vol. 29 No. 5 (XXX), Vol. 27 No. 3 (XXX), Vol. 26 No. 3 (XXX) and many more
Movies: *Voluptuous XXX Naturals 2, Voluptuous Xtra 21* and *Big Girls, Big Tits, Big Bangs!* (All XXX-Rated and available on page 99). More scenes are in the members areas of Scoreland.com and XLGirls.com. A matching video of this pictorial is included with this issue. See page three for your code.

A few things. First, you've probably noticed that all of the girls in this issue are super-stacked. You might not have noticed that the majority of them are short 'n' super-stacked. Milly, for example, is only five-feet tall. JMac is over six-feet, and he easily picked her up and bounced her up and down on his dick. Milly told us she had never had sex in that position or the piledriver position, "but I'm very open to it." Well, when you turn the page, you'll find out just how open Milly was to it…she opened her legs wide while JMac pounded her upside-down.

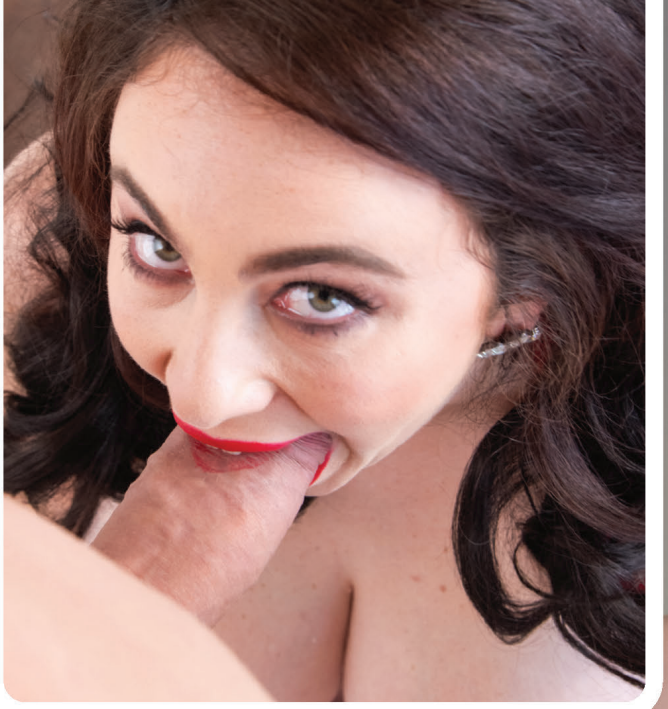

Vmag™

Milly Marks

VOLUME 31 NUMBER 2

"Guys love cumming on my tits, and I love it too," Milly said. "I would say my face is second. I don't know why, but guys love giving me facials." JMac aimed to give Milly a facial, which he did, but then a lot of cum dripped off her face and onto her tits, which was fine by us and Milly. As we've found out, when it comes to sex, everything is fine by Milly.

CELEBRATING JOANA BLISS, ONE OF THE GREATEST V-GIRLS.

When Joana debuted in the November 2004 issue, we said, "She has the kind of magnetism and charisma that bounces out of the photographic image and only comes naturally. It can't be invented." From the start, she was a star.

You can count on two fingers the number of V-Girls who have been modeling for 20 years: Angela White, who eventually became more of a slim 'n' stacked *SCORE* Girl and porn star, and Joana. This Romanian beauty has done it by just being herself. She didn't even do hardcore until 2022. "I do a lot of spiritual things, like meditation and yoga," she said. Joana raises our spirits.

A reader once said, "You look at Joana and see nothing phony." That's because, Joana said, "I don't look at modeling like a job. When you do something with pleasure, you forget that it is a job. Sometimes I can't believe I have been doing this so long. Many girls model for a few years and then you never see them again. So I am lucky to have loyal fans who want to keep seeing me."

Joana Loves Girls

"I HAVE ALWAYS FOUND GIRLS TO BE SO SENSUAL."

One thing about Joana has always been certain: She loves women. Crisa discovered Joana back in 2004, so it was appropriate to get them together (right) during Joana's first shot. Joana and Vanessa Y. (top photo) have always been linked, even though they had never met before a shoot in the Dominican Republic in 2013. Below, left, Joana hangs out with new breast friends Hitomi, Valory Irene and Sha Rizel in the D.R. Below right, Joana gets sandwiched by Roxanne Diamond and Amorina in 2014.

BARE FACTS

Joana Bliss

Birthday: October 22
Height: 5′8″ **Weight:** 138 lbs.
Bra Size: 34FF
Measurements: 42-28-38
Previous appearances: Vol. 30 No. 2, Vol. 29 Nos. 4 & 1 (XXX), Holiday ′18 and many more.
Website: JoanaBliss.com.
Movies: *Voluptuous XXX Naturals 3* & *Voluptuous XXX Naturals 2* (XXX-Rated); *Tits for the Taking 2, Joana Bliss* and *All Stacked, All Natural 13* (X-Rated). All available on page 99. More movies are at eBoobStore.com. Two videos of Joana, including one with Vanessa Y., are included with this issue. See page three.

V-SPOT

Continued from page 28

VMAG: What kind of work did you do before deciding to model?

Nicole: I worked in a bar serving drinks to drunk men!

VMAG: Who were probably always trying to grab a feel. Has any model inspired you?

Nicole: Yes. Mia Khalifa.

VMAG: That's a surprising answer. Mia looks nothing like you. Do you like being a model?

Nicole: Yes, definitely! Being a model is the best thing I have ever done.

VMAG: What do you like about it?

Nicole: I like to play with my huge boobs and masturbate with my toys on-video. I get much pleasure masturbating for the guys watching me. I know guys get very excited and play with themselves when they watch me pushing a toy into my pussy because they tell me in the chats. They ask me what satisfies me the most, and I tell them having my breasts sucked is the best. I love that.

VMAG: Let's talk about sex. Do you prefer having your breasts sucked hard or gently?

Nicole: I like when my breasts are sucked hard.

VMAG: And you can suck your own nipples, can't you?

Nicole: Yes, perfectly. That gives me a lot of pleasure too.

VMAG: What gets your nipples hard?

Nicole: The cold, caressing and kissing. Lauren [Hill] made my nipples very hard. I enjoyed her.

VMAG: You seem to be proud of your body. Would you say that's true?

Nicole: Sometimes I feel proud. It depends on how I am feeling.

VMAG: Do you enjoy the attention you get because of your breasts?

Nicole: Sometimes I love it and sometimes I don't. It depends on the situation and the person. I like to hear flattery and praise. I don't like strangers making rude comments or making rude gestures.

VMAG: When did you realize you have a body men desire?

Nicole: When I saw the look in their eyes and the effect I had on them.

VMAG: When did you start dressing to show off your body?

Nicole: When I realized I liked to be looked at.

VMAG: What do you wear when you go out and the weather is nice?

CALL NOW
833-820-7290
*At least 18 yrs of age. Credit Card Required. $1.69 per/min.
TIGHT TEENS
HOME ALONE

HOT SEXY GIRLS WITH
HUGE TITS
WANT TO MAKE
YOU CUM!
CALL NOW
855 909 9477
"Shoot your load all over these big tits"
*At least 18 yrs of age. Credit Card Required. $1.69 per/min.

Nicole: Strappy blouses and shorts. I like showing off my body.
VMAG: How do other women react when they see you?
Nicole: I feel like they look at me with envy. They wish they had these.
VMAG: Have you ever seen another woman hit her husband or boyfriend for staring at you?
Nicole: Once in a nightclub, some girls got upset because their men wouldn't stop looking at me.
VMAG: Do jealous women ever say anything about your breasts?
Nicole: They have told me things like, "Give me a little of that. I was late for the tits distribution."
VMAG: What do you do to take care of your breasts?
Nicole: I like to rub moisturizing cream on them.
VMAG: Do you go to the gym?
Nicole: No. I do not like to exercise. Sex is my favorite exercise.
VMAG: What's your favorite way to masturbate?
Nicole: I like to use a vibrator.
VMAG: What is your favorite thing to do on a night off?
Nicole: I like dancing and cocktails.

YOU CAN FUCK NICOLE'S PUSSY WHILE SUCKING ON HER TITS.

VMAG: Do you have a girlfriend with big tits like yours?
Nicole: I do not, but I would like one.
VMAG: Maybe Lauren could be your girlfriend. Do you know how much your breasts weigh?
Nicole: The left one weighs 2.9 kilograms [about 6 pounds] and the right is 3.1 kilograms [about 7 pounds].
VMAG: Have you ever dated a guy who didn't care about your boobs?
Nicole: An ex seemed uninterested at first but then became addicted.
VMAG: Do you go to nudist beaches?
Nicole: I have never been to a nudist beach, but I would like to.
VMAG: Nicole, you at a nude beach would be something nobody there would ever forget. What do you wear when you go to bed?
Nicole: Nothing. I like to be naked.
VMAG: In what position?
Nicole: On my side. It is much more comfortable that way.
VMAG: Finding bras that fit must be very difficult for you.
Nicole: It's complicated. I have to buy them in specialty stores.
VMAG: What kinds of dates do you like to go on?
Nicole: I like to go to the beach and dancing. I also like to travel.
VMAG: Nicole, you're going to go a long way with us. Thank you.
Nicole: Thank you. I love being here!

Natasha Sweet

ANOTHER ALL-TIME GREAT GIRL IN AN ISSUE LOADED WITH GREATS.

We're sure you've noticed that the tits in his issue are absolutely huge (bigger than usual, we'd say), and now we're piling on with a girl whose boobs enter a room well before she does…a girl whose solo and XXX scenes have been making our balls explode since 2017…a girl who we think is one of the greatest V-Girls ever. "Men compliment me on my walk when I am dressed in a tight dress and high-heeled shoes," Natasha said. What they mean is, they like the way her boobs jiggle when she struts. "I feel my sexiest when I am wearing something that makes my boobs stick out." Don't Natasha's boobs stick out of anything she wears?

BARE FACTS

Natasha Sweet

Birthday: September 22
Height: 5′6″ **Weight:** 146 lbs.
Bra: 32G **Measures:** 40-28-36
Previous appearances: Vol. 30 No. 2, Vol. 29 No. 2 (XXX), Vol. 28 No. 3 (XXX), Vol. 27 No. 4 (XXX), Vol. 26 No. 5 (XXX), Jan. ′19
Movies: *Voluptuous XXX Naturals 2* and *Voluptuous Xtra 18* and *19* (XXX-Rated); *Girls Who Suck Their Own Nipples* and *All Stacked, All Natural 12* (X-Rated). All available on page 99. The video version of this pictorial is included with this issue. See page three.

"I like to tease a man a little to find out whether he is really interested in me or just looking for a fast conquest," Natasha said. "I will play little games with him and look at his eyes. Most guys are so busy staring at my boobs, they don't know what to say." You can put us in that category. We're interested in her, but can we have a quickie?

"Even her tits have tits!" is what one of our studs said when he first saw Natasha. Her tits were pouring out of a tight bustier…tight because her boobs made it that way. "It makes me feel very sexy when a guy looks at me and wants sex," she said. "I like guys who can be good slaves and guys very good at sex who know how to manage big boobs." That's us.

Erin Star

SHE GREW UP IN A HOUSEHOLD FILLED WITH TITS.

This issue in "V-Mail," a reader wonders what it must be like to be Demora Avarice's husband, to live with a woman who's so stacked. Well, we also have to wonder what it might have been like to be, say, a friend of Erin Star's brother, and every time you visited the Star household, Erin and her equally busty sister, Helen, were walking around in tight, low-cut tops. How many times did her brother have to say, "Stop looking at my sisters"? How many times did her father have to ask would-be suitors, "What do you plan to do with my daughter?" Um, fuck her tits?

"I like to dress sexy and show how busty I am," Erin said. "I also like to be naked as much as I can. I am a big showoff. But I am still an old-fashioned girl." And we're old-fashioned guys who love old-fashioned girls with huge tits.

BARE FACTS

Erin Star

Birthday: December 18
Height: 5′6″ **Weight:** 147 lbs.
Bra: 34H **Measures:** 42-30-38
Previous appearances:
Vol. 30 No. 1, Vol. 29 No. 1, Vol. 27 Nos. 4 & 2, Vol. 26 Nos. 6 (with Sophie Rose) & 3
Movies: *Girls Who Suck Their Own Nipples* and *All Stacked, All Natural 13* (X-Rated and available on page 99). *Erin Star, The New Naturals, Bounce, Baby, Bounce 2, Best of the Decade 2010-'19 and V-Girls At Home* (X-Rated and available at eBoobStore.com). A video of this pictorial is included with this issue.

Nathalia Correa

THE SOUTH AMERICAN NATURALS JUST KEEP ON COMING!

Short and super-stacked and only 22 years old, Colombian beauty Nathalia Correa continues the South American big-boob invasion (and this issue's huge-hooters trend) by making her worldwide magazine debut right here. This fun-loving babe told us she likes playing basketball and volleyball, so it's worth pausing for a moment to imagine her bouncing around a basketball or volleyball court. Okay. Got that image in your mind? Now sit back and enjoy one of the finest tit shows you're ever going to see.

Vmag
DEBUT

"My breasts started developing when I was 11 or 12 years old," Nathalia said, and from the looks of things, they haven't stopped. Considering that some women don't stop developing until they're 25, Nathalia may have three more years of boob growth remaining, meaning she could soar past her current K-cup status. "I need to try on several bras to find the right one," she said. "Sometimes I have to have them made." Although she's showing off her tits for all the world to see, Nathalia usually doesn't dress to impress. "On normal days, I go out wearing baggy clothes, but sometimes, like if I am going to a party, I like to dress in tight clothes and have my breasts stick out." She's the life of the party.

BARE FACTS

Nathalia Correa

Birthday: August 26
Height: 5′ **Weight:** 168 lbs.
Bra size: 36K
Measurements: 46-32-46
Born & Lives: Colombia
Movies: *Full-Figured Foxes 5* (X-Rated and available on page 99). More videos are available in the members area of XLGirls.com.

Nathalia enjoys going for long walks. She wants to travel. Her sexual fantasy is to have sex on a yacht, and she enjoys roleplaying. Our fantasy is to get Nathalia together with Nicole Colina for a girl-girl scene that would be epic. Nathalia would like that too. She's into women. We're into her.

1.888.646.7730
*At least 18 yrs of age. Credit Card Required. $1.69 per/min.
THESE ALL-NATURAL BUSTY SLUTS ARE HUNGRY FOR COCK

833-820-7280
LIVE PHONE SEX
WITH HOT & HORNY
MILFS
HER HUSBAND'S AWAY AND SHE WANTS TO PLAY!
*At least 18 yrs of age. Credit Card Required. $1.69 per/min.

Continued from page 18

Imagine waking up every morning and seeing Demora Avarice like this.

I also like that you haven't forgotten that *Voluptuous* means more than great tits and you've shown us curvy girls with great asses, like Lizzie. That girl is really something. I've spent as much time yanking to her big, broad ass as I have to her tits.

But let me get to my main reason for writing: What must life be like in Demora Avarice's house and to be her lucky husband? You know she probably walks around her house just in bras or maybe topless or naked, or maybe that's just wishful thinking on my part.

Who is the man who could resist grabbing those massive jugs every time Demora walks by? Who is the man who isn't constantly feeling her up and looking down her blouse and just plain going out of his mind? "Hi, honey. Would you mind if I fucked your tits for a few minutes?" would be a constant refrain on my part. I don't know if she has kids, but in my mind, that's got to be nearly impossible because I'd keep shooting my load all over that gigantic treasure chest. I'm sure she never has to ask for a breast massage. Are her hubby's friends always dropping by their house just to say hello and grab a look? And I'm sure they have no complaints when the man of the house isn't home and they have to wait.

That's all I have to say. Thanks for more great issues.–Name withheld, Fresno, California

Jenn

HER GARDENER GROWS IN HER PUSSY.

Dressed to show off and horny as can be, Jenn doesn't have to look far to find meat. She walks out onto the balcony of her home in Colombia and sees the gardener. She wants him to tend to her pussy.

"Can you do me a favor?" she calls out to him. "Come here." She doesn't have to ask twice. Even from a distance, he can tell that the lady of the house is stacked, and she can tell that he's already sprouting wood. When he gets upstairs, he drops his tools and licks her tits, and she grabs his tool. Because he's a gentleman, he eats her pussy, and because she loves cock, she sucks his dick. That's a fair trade off, wouldn't you say? "I am a passive girl," Jenn said, defying what we're seeing here. "One day, I would like to have sex on the road while we are driving and with the windows down. I would also like to have a threesome." She just has to ask.

"I was the bustiest girl in school and the boys made fun of me because I had big tits," Jenn said. "I played volleyball, and my boobs attracted the attention of males." Perhaps that's because in South America, big asses are usually the main attraction. And maybe it's because all men love big boobs.

BARE FACTS

Jenn

Birthday: March 24
Height: 5′2″
Weight: 150 lbs.
Bra size: 34FF
Measurements: 42-30-42
Born: Apartadó Anti oquia Colombia
Lives: Bello Antioquia, Colombia
Previous appearance: Vol. 31 No. 1
Movies: *Fuck My Big Tits!* (XXX-Rated and available on page 99). More hardcore and solo scenes are in the members area of XLGirls.com.

MOVIE CLUB

GET A FREE MOVIE WHEN YOU BUY 2

Please use code VO3102 when ordering. Offer expires 60 days from this issue's on-sale date.

NEW

FUCK MY BIG TITS!

This brand-new title features 18 girls, including many newcomers and long-time favorites, in hardcore action in which the focus is always on the tits. Just try not to cum when they shove their flesh pillows in your face and work them up and down your dick. Of course, once you've finished fucking their tight, plump cunts, feel free to blow your load all over their racks. Stars Aly Guzman, Danni Lynne, Diana Eisley, Jenn, Krystal Swift, Lizzie Bakery, Rhea, Nina Capel and many more.
406 Min. XXX-Rated (DVD only)

BEST SELLERS ▶▶▶▶ TOP 3 MOVIES OF THE MONTH

NEW

FULL-FIGURED FOXES 5

The newest edition of this best-selling series features 24 girls, including sensational newbie Nathalia Correa in her first scene. Plus, Jenn, Nina Capel, Katie Rose, Scarlet Red, Sofia Damon, Molly Evans, Allie Pearson, Xena Zoraki and Annabelle Rogers.
360 Min. X-Rated (DVD only)

HUMPIN' PLUMPERS 3

Nicole Colina sucks and fucks and wraps her huge naturals around a big cock. Plus, horny newcomers Thayana, Bea York and Marina Morris in their first XXX movies and six more babes who prove bigger is always better and are proud to show why.
251 Min. XXX-Rated (DVD only)

NEW

CHUBBY & FUCKED 4

18 girls with giant naturals and plush, curvy bodies get the hard, lusty fuckings they desire. Features the super-hot Nicole Colina-Lauren Hill girl-girl scene. XXXL Girl Anna Katz gets ass-fucked. Plus Natasha Sweet and plenty of newcomers.
360 Min. XXX-Rated (DVD only)

READY FOR STUFFING 5

Totally packed with huge, natural tits. Features Nicole Colina, whose giant rack has to be seen to be believed, along with Lauren Hill, who's also a mega-stacker, Latina bra destroyer Angie Bravo and many more. 30 girls on three discs.
410 Min. X-Rated (DVD only)

VOLUPTUOUS NATURALS 2

Schoolgirls, Latinas, girls-next-door, lots of J.O.I. and kinky stuff. Kira Liv gets her huge mams massaged and oiled. 29 girls, including Alexya, Katie Rose, Cheryl Blossom and Aly Guzman.
416 Min. X-Rated (DVD only)

TITS FOR THE TAKING 2

Twenty-one incredibly naturally stacked babes, many of them SCORE Group exclusives, show off their huge chest pillows, lick 'em, suck 'em and tug on 'em, bounce and jiggle 'em and do all the things you, a big-tit lover, want to see.
351 Min. X-Rated (DVD only)

Call toll-free @ 1-800-421-0760

GIRLS WHO SUCK THEIR OWN NIPPLES

These 24 girls have a special talent, and they love sharing it with you. Some suck their nipples hands-free. Some can suck both nips at the same time. Features Alexya, Aly Guzman, Erin Star, Demmy Blaze, Jenny Noble, Natasha Sweet and more.
409 Min. X-Rated (DVD only)

VOLUPTUOUS XXX NATURALS 2

12 girls wrap their big boobs around big cocks for spectacular tit-fucks, let them hang while giving blow jobs and put them on full display so you can see them jiggling while they're fucking. Stars Joana Bliss, Milly Marks and Natasha Sweet.
270 Min. XXX-Rated (DVD only)

VOLUPTUOUS XXX NATURALS

Features Suki Ski in her first on-camera suck and fuck (you just gotta see this babe's nipples!) and Latina hottie Sofia Santana in her first tit-fuck/blow job scene. Plus, Diana Eisley, Jenni Noble, Maserati, Laila Lust and many more.
275 Min. XXX-Rated (DVD only)

VOLUPTUOUS XTRA 21

Latina Aly Guzman, who has huge hangers and wide, dark areolae, in her first XXX. Plus Milly Marks, Paige Turner, Xena Zoraki (who has a very hairy pussy), April McKenzie, Alana Lace, Jenni Noble, Ashlyn Peaks, Kim Beltran, Marie Leone and many more.
361 Min. XXX-Rated (DVD only)

VOLUPTUOUS XTRA 20

Diana Eisley fucks on-camera for the first time. Codi Vore has her first three-way with two studs. Plus 10 more A-listers, almost all of them exclusives, all of them horny and hungry for huge cocks. Loaded with tit-sucking, tit-fucking and the views you crave.
269 Min. XXX-Rated (DVD only)

VOLUPTUOUS XTRA 19

18 stacked-beyond-belief babes, almost all of them exclusives, many of them first-timers, sucking, fucking and taking huge loads of cum on their tits. Milly Marks gets DP'd for the first time. Plus Natasha Sweet, Shara Lopez, Rachel Raxxx and more.
413 Min. XXX-Rated (DVD only)

The greatest big-tit movies in the world!

VOLUPTUOUS XTRA 18

Loaded with girls who fucked only for The SCORE Group. Features Natasha Sweet in what was her first all-the-way scene. May West's game of five-card stud turns into a two-stud banging, and both dudes take turns on her ass. Ten great naturals.
201 Min. XXX-Rated (DVD only)

MOLLY EVANS & FRIENDS

24 scenes, three featuring Molly Evans. She's joined by Demora Avarice, Kitty Cute, Kitty Amore, Roxee Robinson, Milly Marks, Smiley Emma, Anna Katz, Laura Tithapia, Roxee Robinson, Veronica Bow and more. Fun, flirty, horny solo tits and pussy play.
409 Min. X-Rated (DVD only)

SUPER SIZED SLUTS 3

16 big, beautiful, babes with larger-than-life, all-natural tits and asses show what they do when there's no man around to take care of them. Stars K-cup Anna Katz fucking her pussy with a toy and giving a BJ simulation, Demora Avarice and more.
272 Min. XXX-Rated (DVD only)

LARGE LOVIN' 7

Anna Katz, who owns a pair of the biggest naturals ever, gets ass-fucked on-camera for the first time, plus 14 more plumpers in XXX action. Demora Avarice, Laura Tithapia, Milly Marks, Tessa Orlov, Monica Keyes and many more show why big girls are better.
171 Min. XXX-Rated (DVD only)

JOANA BLISS

She's your fantasy beer maiden. She pours milk on her milky tits. She has a three-way with two other stacked naturals. And much more! Get to know this all-time great in the movie her millions of admirers have been asking for. Features scenes shot all around the world.
111 Min. X-Rated (DVD only)

BRICKHOUSE BABES 2

Ten girls with tits, asses and curves to spare. Features Natasha Nice, Demora Avarice, Latina Isa Gomez, teenager Crystal Chase, Holly Garner, Kira Clark and Melissa Long plus Daylene Rio, Stassi Rossi and Sara Jay in hardcore action.
119 min. XXX-Rated (DVD only)

All discs are Region-Free

MOVIE CLUB

Don't wait! Call now. Our onsite operators are ready to help you. Or visit eBoobStore.com.

THICK 'N' CURVY 2

18 girls with big, natural tits, round butts and soft curves. Stars Molly Evans in her first movie, Angie Bravo, Isa Gomez and Mer in a three-girl party with nipple-sucking and strap-on fucking plus Demora Avarice, Ivanna Lace, Milly Marks and more.
273 Min. X-Rated (DVD only)

THICK 'N' CURVY

Big tits, big asses, plush thighs, soft middles and curves that go on and on. The 16 naturally stacked girls in this movie have it all. If you're a man who loves real women, this is the movie for you. Africa Sexxx, Renee Ross, Isa Gomez, Julia Mendoza & more.
269 Min. X-Rated (DVD only)

ALL STACKED, ALL NATURAL 13

All 17 girls in this movie have huge, natural tits, but what sets this movie apart is Molly Evans and Holly Garner playing with and sucking on each other's boobs, and then Holly using a strap-on to fuck her bosom buddy's tits and pussy.
272 Min. X-Rated (DVD only)

ALL STACKED, ALL NATURAL 12

The greatest naturally busty babes, the sexy newcomers nobody else has and the long-time favorites big-tit lovers keep wanting to see put on dick-hardening tit shows then satisfy their pussies. Sixteen girls, including Natasha Sweet
272 Min. X-Rated (DVD only)

ALL STACKED, ALL NATURAL 11

From Newcomers of the Year Molly Evans and Holly Garner, O-cup Demora and Bimbo Kaya and her very hairy pussy to Vanessa Y., Demmy Blaze, Amora Lee and more, this movie has it all. Boob play and oiling. Lots of exclusives.
274 Min. X-Rated (DVD only)

ALL STACKED, ALL NATURAL 10

Stars Holly Garner and Demora Avarice, whose full, heavy O-cups have to be seen in motion. Plus G-cup Natasha Sweet, J-cup Cheryl Blossom, Suki Ski, Kati Rico, Bhiankha and her milkers, Casey Deluxe, Daria, Laila Lust and more.
270 Min. X-Rated (DVD only)

MAKE SURE TO GET YOUR FREE MOVIE

STACKED TO THE MAX 2

There isn't a bra that can contain them without being strained beyond maximum capacity, and when they unleash those weapons of mass distraction for your viewing pleasure, you'll scream for release. Latinas Angie Bravo and Isa Gomez go tit-to-tit.
273 Min. X-Rated (DVD only)

STACKED TO THE MAX 3

Calling these 17 girls stacked is the understatement of the century. Their tits are absolutely ginormous. Stars Rachael C. in her first movie since her incredible growth spurt, Newcomer of the Year Molly Evans in her first girl-girl scene, Demora Avarice and Mer.
272 Min. X-Rated (DVD only)

HEAVY HANGERS 4

We're betting you're not ready for the impact of seeing newcomer Nicole Colina's full, heavy tits in action. Nicole's first scene alone is worth the price of this movie, but you get 31 more girls, many of them newbies and exclusives, putting on boob shows.
544 Min. X-Rated (DVD only)

BIG GIRLS, BIGGER TITS

16 girls with huge, natural boobs they love to play with. They swing and bounce 'em. They shove 'em in your face. They fuck their pussies with fingers and toys. Features Molly Evans, Mer, Sofia Deluxe, Katrin Porto, Veronica Bow, Busty Emma and Roxee Robinson.
272 Min. X-Rated (DVD only)

BIG GIRLS, BIG TITS, BIG BANGS!

Boob play. Tit-fucking. Giant tits glazed with cum. We've been presenting girls with the hugest natural tits and the plushest bodies for over two decades, and in this premiere edition, we have 12 girls (many of them newcomers, almost all of them exclusives).
278 Min. XXX-Rated (DVD only)

LOOK AT MY BIG TITS!

Kira Liv is worth the price of admission, but you also get Holly Garner, Katie Rose, Kira Clark, Gigi Sweets, Demmy Blaze, Rachael C., whose hooters grew several cup sizes and now destroy any bra she tries to wear, Latina schoolgirls Lucy & Mer & more.
239 Min. X-Rated (DVD only)

VOLUPTUOUS XXX NATURALS 3

Holly Garner, who we didn't think would ever go all the way, fucks on-camera for the third time, and it's her best scene yet. Joana Bliss eats cum. Teen Crystal Chase and Bimbo Kaya get their big tits fucked and their hairy pussies boned.
272 Min. XXX-Rated (DVD only)

PLUMP & HUMPED 2

Nicole Colina using her tits, mouth and pussy to get a hung stud off is the highlight of this movie, but there's lots more. Eighteen girls, including many newbies, including Xena Zoraki and her very hairy pussy, all prove why curvy babes are better.
396 Min. XXX-Rated (DVD only)

CURVY CREAMERS 2

Their tits are soft and creamy. Their pussies cream because they finger and toy them so vigorously. 24 super-stacked, curvy girls-next-door, many of whom have gotten naked only for us, put on boob shows that'll have you jacking like crazy. Features the great Molly Evans.
380 Min. XXX-Rated (DVD only)

- **Orders ship in discreet packaging with tracking.**
- **We ship to P.O. Boxes. Delivery is guaranteed.**
- **Our mailing list is never shared.**
- **Your personal information is 100% secure.**

Approximate Currency Conversion Rates			
$19.95	C$26.95	£15.95	€18.95
$29.95	C$39.95	£24.95	€28.95
$34.95	C$46.95	£28.95	€33.95
$39.95	C$53.95	£32.95	€37.95
$44.95	C$60.95	£36.95	€42.95
$49.95	C$66.95	£40.95	€47.95
$59.95	C$80.95	£48.95	€56.95

To ensure our customers receive the fairest possible prices for their purchases, your payments made in £, € or C$ are calculated based on exchange rates on the day of purchase.

FAST & SECURE *movie streaming*

Cheaper *No shipping costs!*
Quicker *Instant access!*
Better *Highest resolutions!*

INTERNET ORDERS eboobstore.com U.S. & CANADA 1-800-421-0760 INTERNATIONAL +1-305-662-5959
FAX 305-662-5952 WE SHIP IN 24 HOURS! PLEASE REMEMBER TO INCLUDE S&H

Mail to: The SCORE Group, Dept. VO3102, P.O. Box 558150, Miami, FL 33255-8150 USA

- ❑ FUCK MY BIG TITS! (DVD) PIX1431D $39.95
- ❑ FULL-FIGURED FOXES 5 (DVD) VD661D $39.95
- ❑ HUMPIN' PLUMPERS 3 (DVD) PIX1418D $39.95
- ❑ CHUBBY & FUCKED 4 (DVD) PIX1442D $39.95
- ❑ *READY FOR STUFFING 5* (DVD) VD652D $39.95
- ❑ *VOLUPTUOUS NATURALS 2* (DVD) VD650D $39.95
- ❑ *TITS FOR THE TAKING 2* (DVD) VD647D $39.95
- ❑ GIRLS WHO SUCK THEIR OWN NIPPLES (DVD) VD653D $39.95
- ❑ VOLUPTUOUS XXX NATURALS 2 (DVD) PIX1347D $39.95
- ❑ VOLUPTUOUS XXX NATURALS (DVD) PIX1240D $39.95
- ❑ VOLUPTUOUS XTRA 21 (DVD) PIX1397D $39.95
- ❑ VOLUPTUOUS XTRA 20 (DVD) PIX1185D $39.95
- ❑ VOLUPTUOUS XTRA 19 (DVD) PIX979D $39.95
- ❑ VOLUPTUOUS XTRA 18 (DVD) PIX826D $39.95
- ❑ *MOLLY EVANS & FRIENDS* (DVD) VD601D $39.95
- ❑ *SUPER SIZED SLUTS 3* (DVD) VD603D $39.95
- ❑ *LARGE LOVIN' 7* (DVD) PIX1337D $39.95
- ❑ *JOANA BLISS* (DVD) VD417D $29.95
- ❑ *BRICKHOUSE BABES 2* (DVD) PIX1387D $39.95
- ❑ *THICK 'N' CURVY 2* (DVD) VD579D $39.95
- ❑ *THICK 'N' CURVY* (DVD) VD511D $39.95
- ❑ *ALL STACKED, ALL NATURAL 13* (DVD) VD644D $39.95
- ❑ *ALL STACKED, ALL NATURAL 12* (DVD) VD612D $39.95
- ❑ *ALL STACKED, ALL NATURAL 11* (DVD) VD593D $39.95
- ❑ *ALL STACKED, ALL NATURAL 10* (DVD) VD577D $39.95
- ❑ *STACKED TO THE MAX 2* (DVD) VD569D $39.95
- ❑ *STACKED TO THE MAX 3* (DVD) VD611D $39.95
- ❑ *HEAVY HANGERS 4* (DVD) VD651D $39.95
- ❑ *BIG GIRLS, BIGGER TITS* (DVD) VD620D $39.95
- ❑ *BIG GIRLS, BIG TITS, BIG BANGS!* (DVD) PIX1399D $39.95
- ❑ *LOOK AT MY BIG TITS!* (DVD) VD631D $39.95
- ❑ *VOLUPTUOUS XXX NATURALS 3* (DVD) PIX1419D $39.95
- ❑ *PLUMP & HUMPED 2* (DVD) PIX1432D $39.95
- ❑ *CURVY CREAMERS 2* (DVD) VD654D $39.95

☐ **I GET A FREE MOVIE FOR EVERY TWO THAT I BUY.**

Shipping & Handling: U.S. Priority: $13 for 1-2 DVDs/Blu-rays; $19 for 3 to 12 DVDs/Blu-rays; $24 for 13 to 36 DVDs/Blu-rays. Delivery within 2-3 days. Overnight: $69 for up to 10 Movies. Delivery next business day. International First Class:C$39/£28/€30 for 1 to 5 Movies. C$54/£41/€46 for 6 to 7 Movies. Delivery within 10-14 days. FedEx International: £62/€93 for 1 to 10 Movies. Delivery in 3-5 business days. Subscriber discount and free shipping (for orders of $25 or more) will not apply if taking advantage of this offer. We accept payment in cash (£, €, C$ or US $ banknotes), American Express Travelers checks denominated in US funds or checks from a Canadian bank denominated in US $ (Canada Only.) No Coins. Sorry, no International personal checks. Make check/money order payable to The SCORE Group. Florida residents add 7% sales tax. Credit card transactions are billed in $ at current exchange rate. You must provide credit card and mailing addresses if the two are different. U.S. orders ship via Priority mail or FedEx. Rush delivery available: call for details. Video sales are final. Damaged discs will only be replaced with another of the same title if reported within 30 days of receipt. Not be held responsible for Customs seizures. By ordering, you certify you are at least 18 years old.

Payment: ☐Cash ☐Check ☐Money/Postal Order ☐MasterCard/Access/Eurocard/Cirrus ☐VISA/Plus ☐AmEx ☐Discover/Novus ☐Maestro ☐JCB ☐Diners Club ☐Union Pay

Name_____ Age_____ Card #_____ Exp._____

Security code required (last 3 digits above signature)_____ American Express (4 digits above card #)_____

Address_____ City_____ Country_____ Postal Code_____

Phone/Email Required_____ Signature Required_____ VO3102

OFFER EXPIRES 60 DAYS FROM THIS ISSUE'S ON-SALE DATE

IN THIS ISSUE OF V-MAG™

THESE BOOBS ARE HUGE!

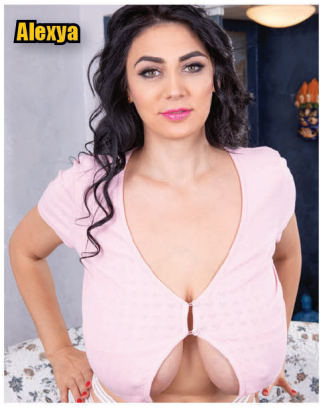

YOU GET IT ALL!

- Over 4 hours of free HD bonus videos.
- A free, fully portable digital magazine.
- The best boobs from around the world.

ALL STACKED, ALL NATURAL